

Johann Sebastian Bach
Orchestral Suite No. 4
In D Major, BWV 1069

Violoncello
Contrabasso

Ouverture

5

9

14

18

23

29

33

37

41

45

16

Bach Suite no. 2

3. Sarabande

7 6 7 6 4 2 # - 6 6 7 # - 4+ 6 7 # 4+ 2

6 6 6 5 7 6 6 6 7 # 6 4+ 2 - 6 6 6 6 5 6 # #

7 6 # - 6 4 2 4 3 4 2 - 6 6 7 4 6 6 5

25

Fretboard diagram numbers: 6 5, 6, 6, 4 2, 6, 6, 7 #, 6, 4 2, 6, 6, 4, 6, 5, 6, 6 5 7 5, 6 5 #

Bassi

9. Hornpipe

3 times

10. Ob. I

Ob. I

seconda volta: tacet

47 

48 

51 

54 

59 

62 

Adagio

Suite II in D-Dur

II.

Cor. I

7 

12 

20 

25 

Largo

Vivaldi RV 157 – Bassi – p.2

52

61

69

73

Allegro

78

81

84

87

91

94

97

101

Vivaldi RV 157 – Bassi – p.3

105

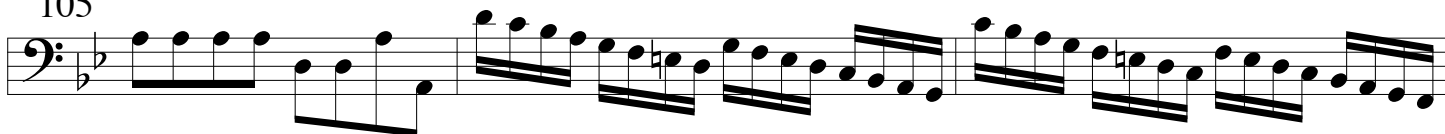

108

111

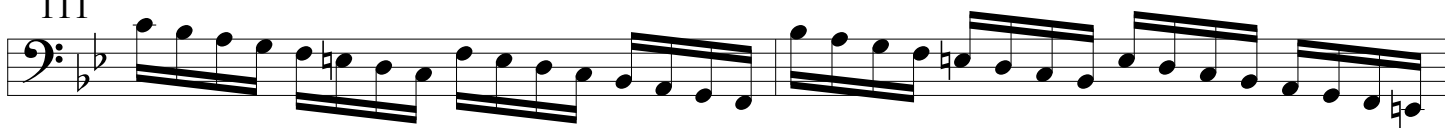

113

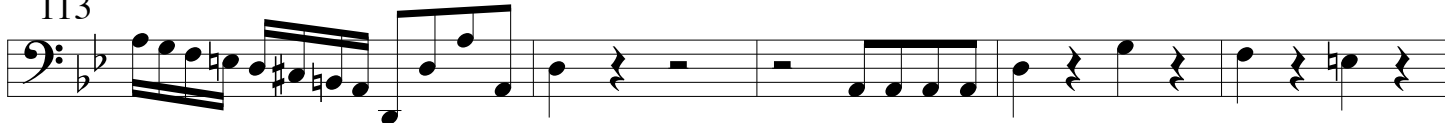

118

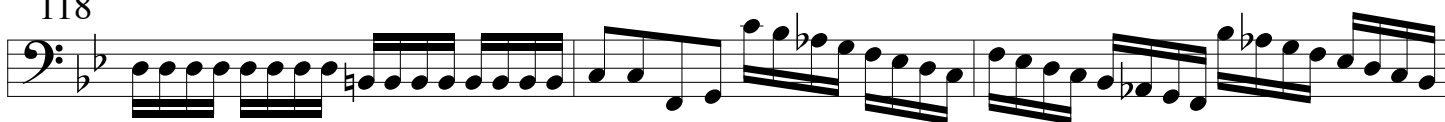

121

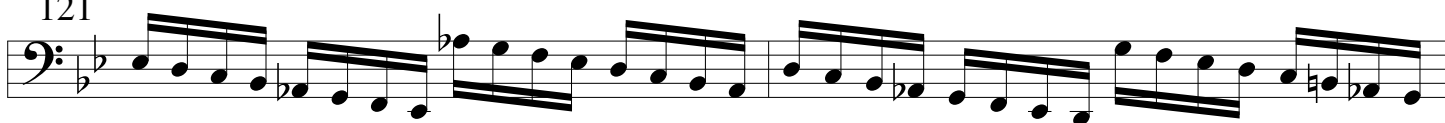

123

125

128

131

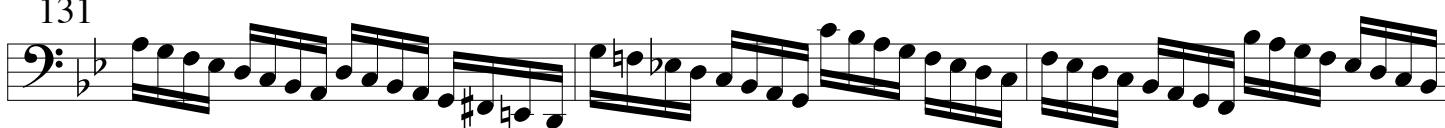

134

137

Rameau Les Indes galantes

1er Menuet

Dessus

H-C

Taille

Basse

9

17

2e Menuet

Dessus

H-C

Taille

Basson

Basse

17

Menuet

Vc., B. e Fag.

13

Fagotto solo

Tutti

25

Trio

Haydn Symphony 8 "Le Soir"

37 Vc.

47

55

64

74

Menuet da Capo

2 Mozart Symphony 40
I. Molto Allegro

Basso

105 *p*

113 *f*

119

124

129

134 *f* Viol. I 5 Vc. 1-6

147 *f*

154 2 3 4 5 6 *f*

161 5 *p*

173 *f*

182 1 *p*

190 *f*

207

p *f* *p* *f* *f*

215

f *p* *f*

223

230

235

243

14 Ob. I *)

p

265

p

273

f

281

p

289

f

296

303

*) In der zweiten Fassung Clarinetto I / In the 2nd version: Clarinetto I

Scherzo

Allegro vivace

Vc.

9

19

31

42

56

67

80

91

102

113

124

pp

sempre staccato

sempre pianissimo

sempre pianissimo

pp

cresc. ff sf

sf sf

sf sf sf p f sf

sf sf

p

1 2 3 4 5 6 7

8 9 10 11 12

9 1

tr

tr

Vc.

Beethoven 3
IV. Finale (Allegro molto)

Contrabbasso

17

236

244

256

266

297

306

312

324

333

341
